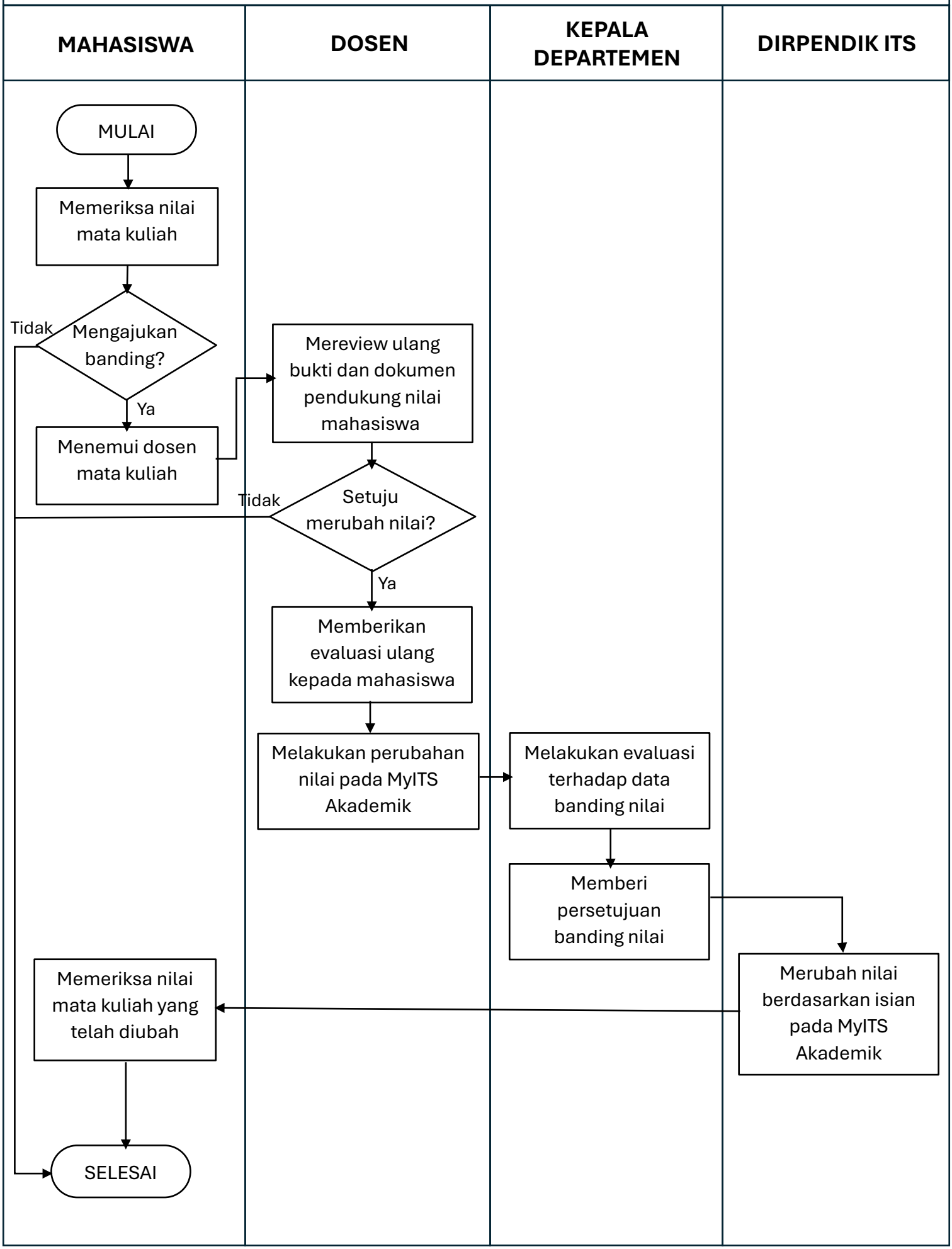SOP Pengajuan Peninjauan Nilai Mata Kuliah (Banding Nilai)